

## Factsheet parcel

Designation	Industriepark Elsbachtal (No. 3004)
Area size	36,191 m <sup>2</sup>
City / district	Jüchen, Rhein-Kreis Neuss

## Map view



Location in germany

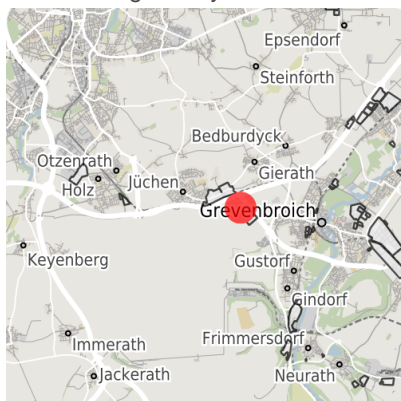



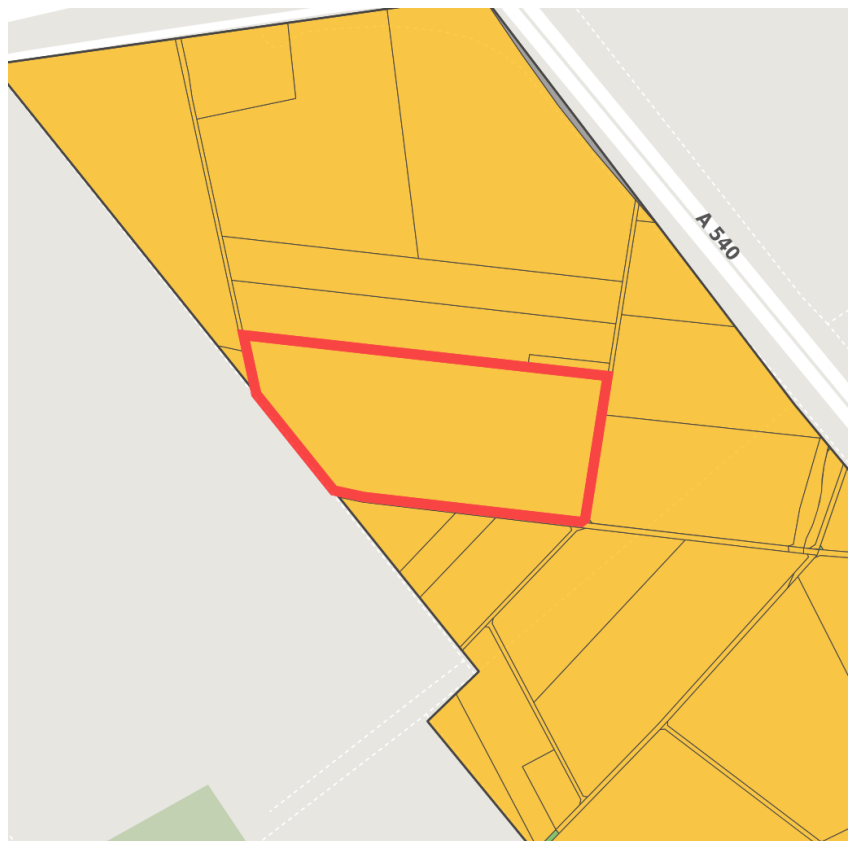

Location in municipality



Detail view

© [OpenStreetMap](#) contributors. Map view subject to exact measurement.

## Availabilities

-  Immediately available area
-  Available area within short term (< 2 years)
-  Available area within medium term (2-5 years)
-  Available area within Long term (> 5 years)
-  Not available area

## Other areas

-  Private ownership
-  Water area
-  Rail area
-  Street area
-  Green area
-  Living space
-  disposal/supply infrastructure
-  Other Area

## Parcel

Area size	36,191 m <sup>2</sup>
Price	On Demand
Availability	Available area within medium term (2-5 years)
Divisible	No
24h operation	No

## Commercial zone

Location	Solitary location
Regional important?	Yes



Elsbachtal

## Transport connections

			Distance	
			[km]	[min]
Freeway	A46		1.0	3
Highway	B59		0.5	2
Airport	Mönchengladbach-Flughafen		25.0	30
	Flughafen Düsseldorf		40.0	30

## Links

[Gu 38 - Industriepark Elsbachtal](#)  
["Industriepark Elsbachtal" im Ortsteil Jüchen](#)

## Contact person



Mr. Christian Henicke  
Stadt Grevenbroich  
Wirtschaftsförderung/Standortentwicklung  
Am Markt 1  
41515 Grevenbroich  
02181/608-334  
christian.henicke@grevenbroich.de



Mr. Thomas Schröder  
Stadt Jüchen  
Amt des Bürgermeisters  
Am Rathaus 5  
41363 Jüchen  
NRW Deutschland  
02165-9151503  
thomas.schroeder@juechen.de



Mr. Christian Henicke  
Stadt Grevenbroich  
Wirtschaftsförderung/Standortentwicklung  
Am Markt 1  
41515 Grevenbroich  
Nordrhein-Westfalen Deutschland  
02181/608-334  
Christian.henicke@grevenbroich.de